

Data Justice:

Fostering equitable data-led strategies to prevent, reduce and end youth homelessness

Naomi Nichols

Assistant Professor, McGill University

Naomi.Nichols@mcgill.ca

Outline

1. Illuminate the problematic that underpins my new program of work
2. Describe the project scope, aims and objectives; and
3. Provide you with a concrete example of a just use of data, we have been exploring – in this case, a rights-based and custodial approach to administrative data usage

Project Background & Problematic

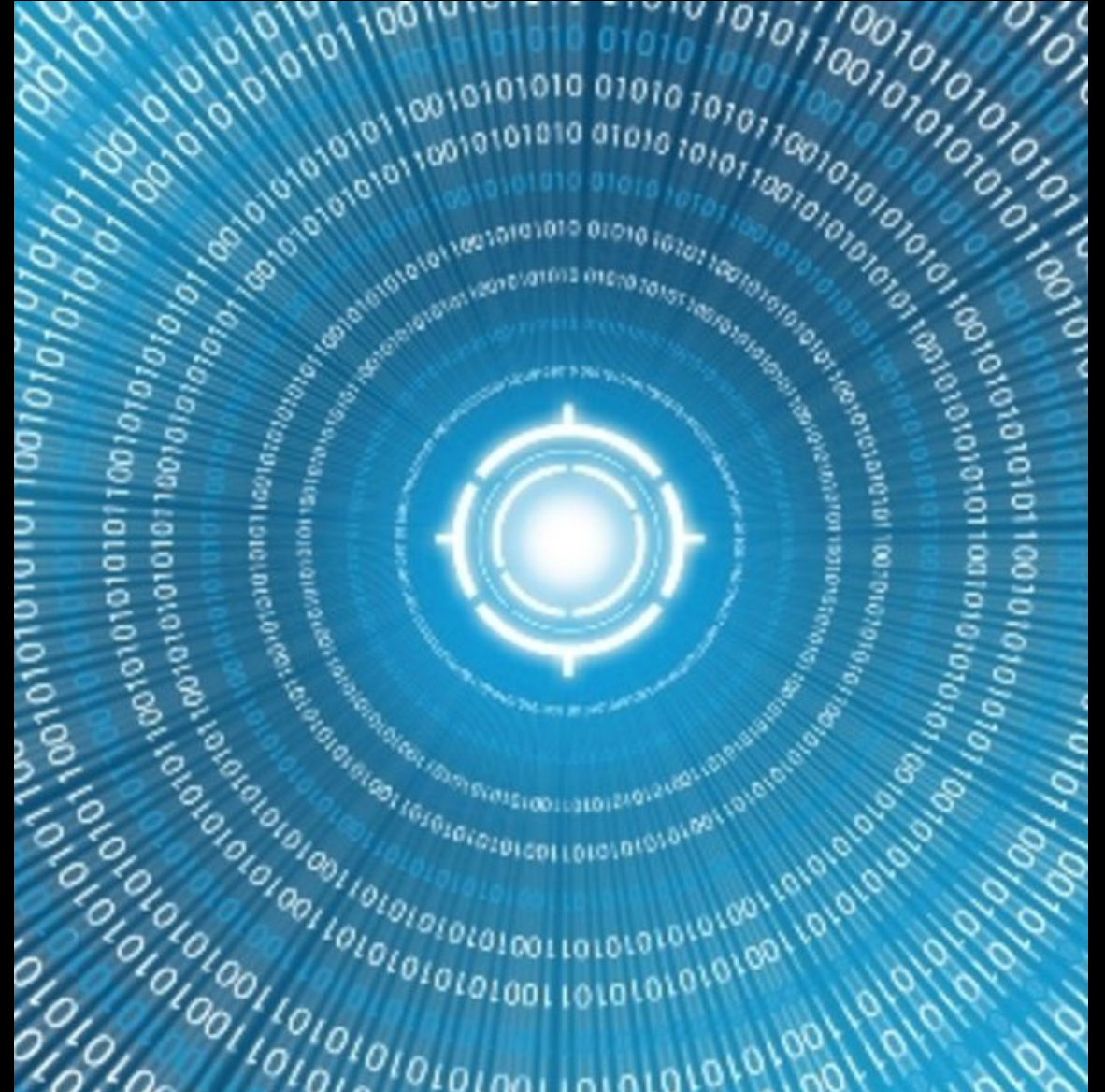

Given that the effects of these new modes of governance will be magnified for those groups who have historically been the targets of and/or dependent on State systems (Eubanks, 2018) *and* given that exclusionary relations within interlocking State systems, “can exacerbate and entrench [a person’s] already marginal position in the political, social and economic structures of society” (Bhabha, 2007, p. 154), data-led governance must be understood as more than a technical political reform – it also represents a pressing social justice issue.



Project Scope, Aims & Objectives

Our aim is to systematically identify possibilities and problems within existing state systems; design and propose equitable data solutions, which address outcome disproportionalities generated along racial-ethnic, class and gender lines; and ensure that public sector institutions disrupt, rather than entrench, historically situated inequalities.



Project Structure

Learning Lab Projects:

- The Youth Homelessness Data Alternatives lab
- The Neighbourhood Data-Autonomy lab
- The Administrative Data Coalition lab

Using Data to Enable Better Outcomes for Young People Leaving Care

Dr. Naomi Nichols, McGill University
Arisha Khan, Youth in Care Canada

May 2019

POWERED
BY
DATA



Faculty of
Education | Department of
Integrated Studies in Education



<https://poweredbydata.org/blog/youthincareadmindata>

Using Data to Enable Sustained and Positive Transitions from State Systems for Youth At-Risk of Homelessness



Using Data to Enable Better Outcomes for Young People Leaving Care

Dr. Naomi Nichols, McGill University
Arisha Khan, Youth in Care Canada

May 2019

POWERED
BY
DATA



Faculty of
Education | Department of
Integrated Studies in Education

<https://poweredbydata.org/blog/youthincareadmindata>

Jan	Feb	Mar	Apr	May	Jun	Jul	Aug	Sep	Oct	Nov	Dec	Expedite	Appreh.	Warrant	Pending	Closed
B - 8-20-97												Int.Serial No. HJ-1016-				
NAME ITO, Choichi (J)												FILE NO. 146-13-2-21-518				
Alias _____												Item _____ Date of Item _____				
Address _____												PRES. WARRANT _____				
Anahola, Kauai, T. H.												Requested _____				
CUSTODY RECORD												Denied _____				
Apprehended at _____												Issued _____				
Transferred to _____												Cancelled _____				
Transferred to _____												HEAR. NOTICE _____				
Reapprehended _____												QUESTIONNAIRE _____				
Transferred to _____												BOARD RECOMM. _____				
Transferred to _____												Release _____				
Transferred to _____												Parole _____				
Transferred to _____												Intern _____				
INTERIM ACTION												FBI REPORTS				
Release _____												Period: _____				
Parole _____												_____				
Intern _____												_____				
FILE CHARGED												A.G. ORDER				
To _____ Date _____												Release _____				
To _____ Date _____												Parole _____				
												Intern _____				
												DISPOSITION _____				

What is administrative data
and why is it important?

Rights to Personal Information and Privacy

1. Individual rights to accessing one's own personal information; and
2. Custodial rights to access and protect the personal information of others.



Use-Cases



Moving towards data-led governance in Canada – the importance of individual and custodial rights

Administrative data should only be shared when supported by a strong rights-based framework, which ensures that young people:

- Have access to their case file data;
- Can review the information and confirm that it accurately conveys their experiences in care; and
- Consent to having their data shared.



Recommendations

